



AMPO Freight Survey: Basic Results

The survey was distributed on March 10, 2003 to all 340 MPOs, and received 136 responses (40%) from MPOs across the country, including organizations that employ one person to one with over one hundred and thirty employees (the mean staff size was 15 and the median was 6). Below is a summary of the answers to each of the survey questions. The survey also gathered additional freight needs and additional comments.

Does your MPO have one or more staff people dedicated to freight?

(135 Responses)

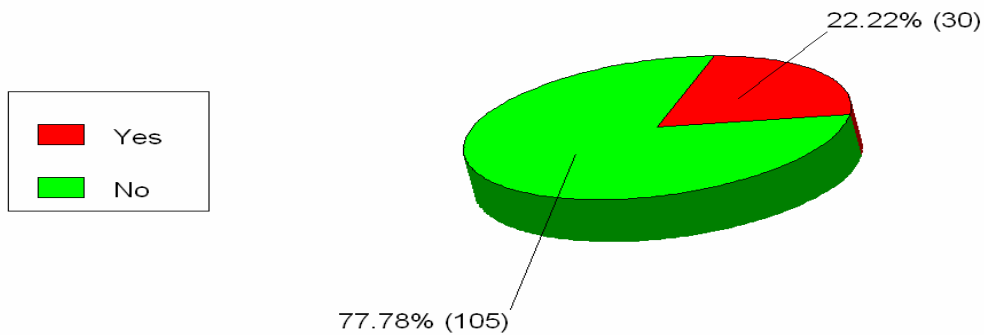

Approximately what percentage of your staff's time is spent on freight?

(135 responses)

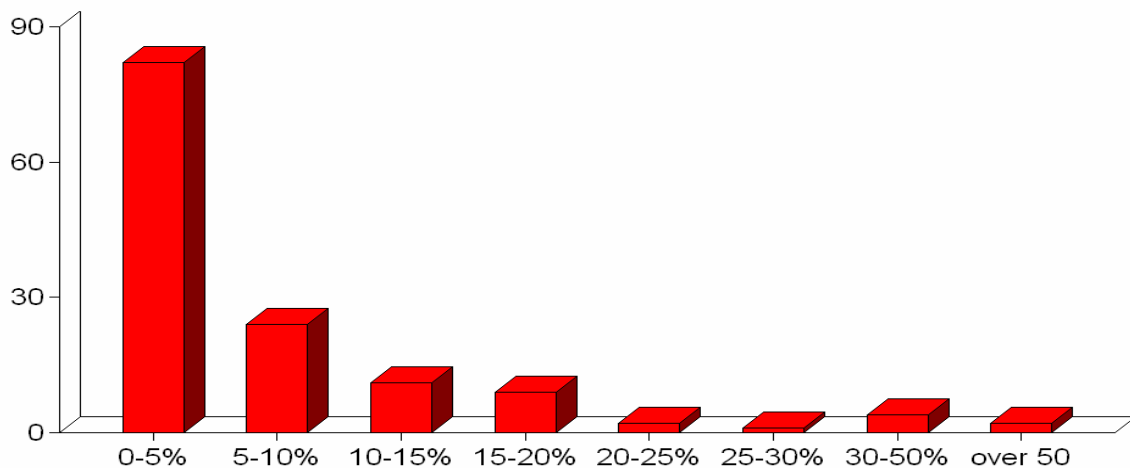

Does your MPO have an institutionalized freight advisory committee?
(134 Responses)

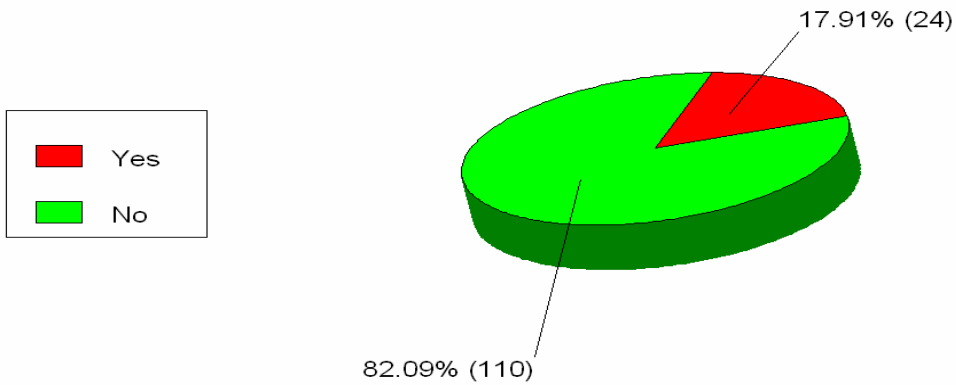

Do freight interests have voting representation on your MPO policy board?
(133 Responses)

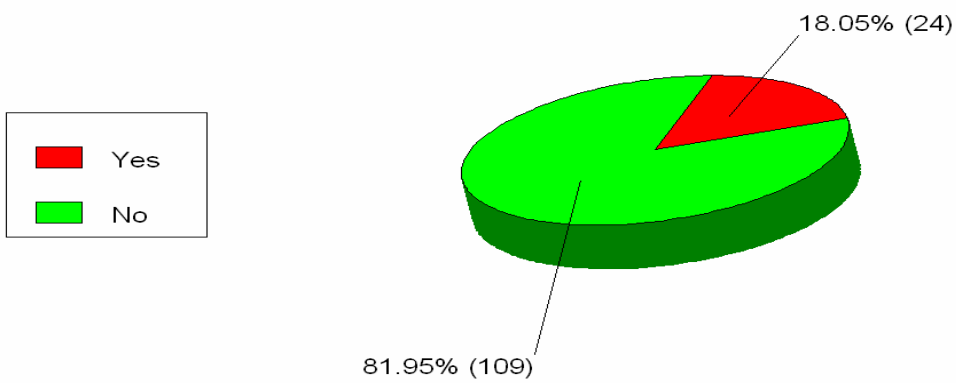

Does your MPO coordinate with ports, private rail companies, or trucking companies on freight projects?
(134 Responses)

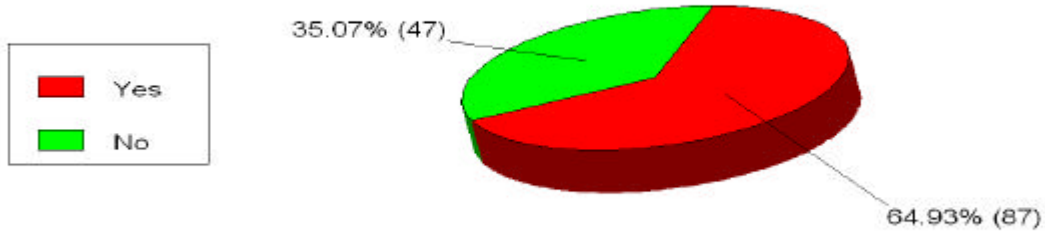

Which of the following do you have within your MPO's jurisdictional boundaries (or surrounding area)?
(324 Responses)

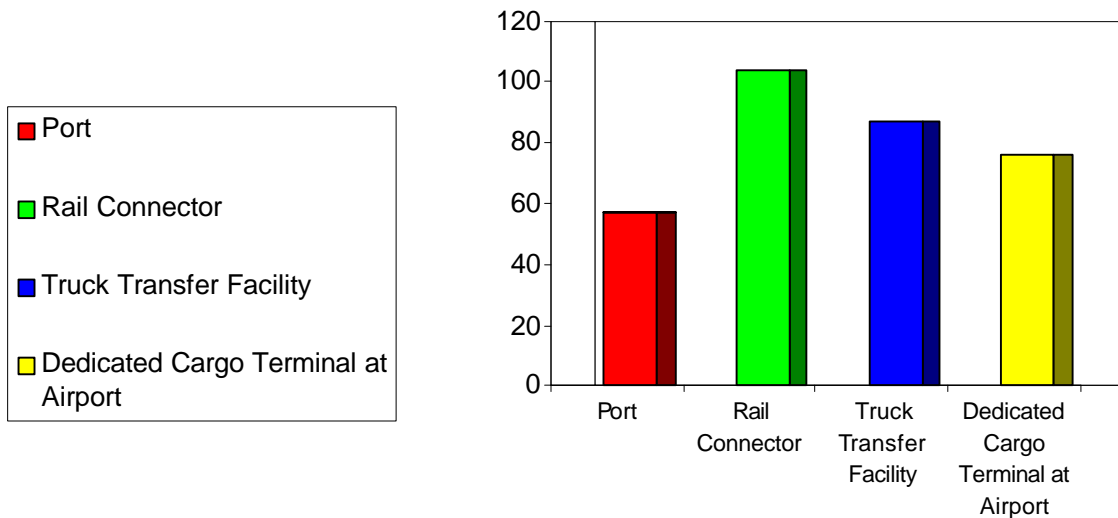

Are there any NHS "intermodal connector roads" within your MPO's boundaries?
(131 Responses)

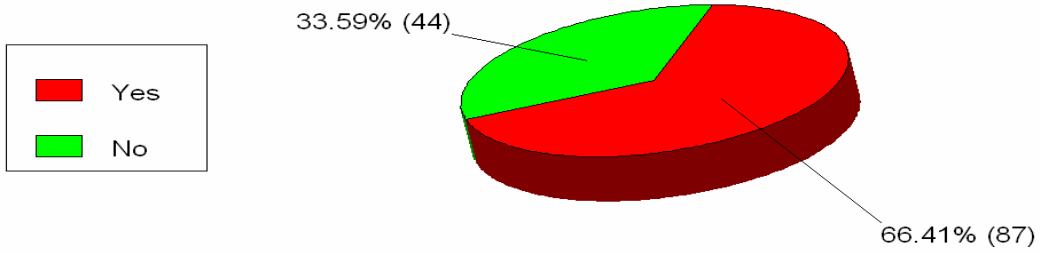

Does your MPO have a priority list of freight/non-passenger projects?
(135 Responses)

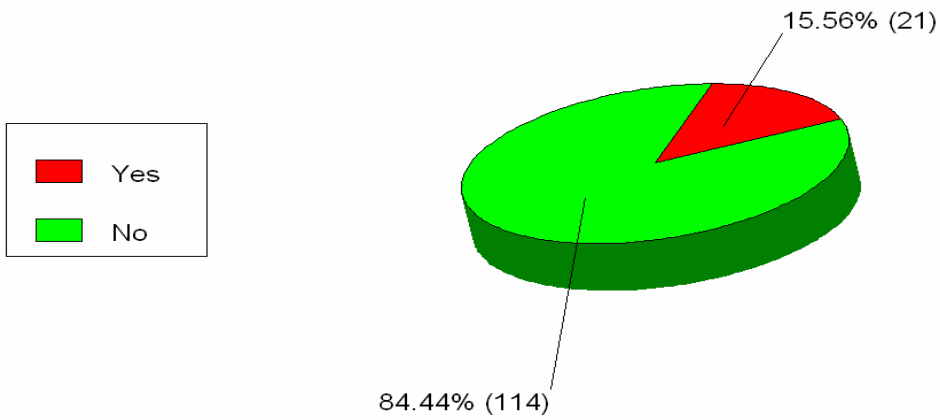

Are freight/non-passenger projects included in your TIP?
(135 Responses)

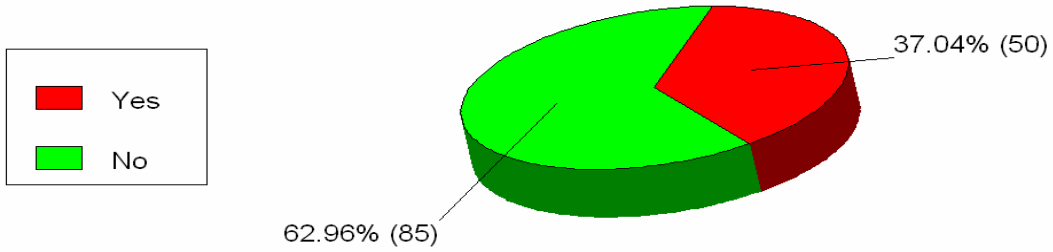

Are freight/non-passenger goals, objectives or strategies included in your LRP?
(136 Responses)

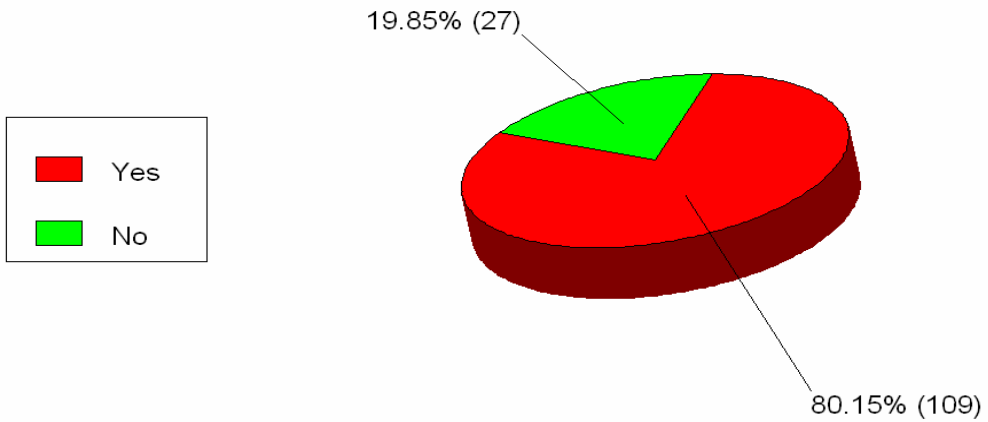

What percentage of your projects are freight related (based on number of projects)?
(129 Responses)

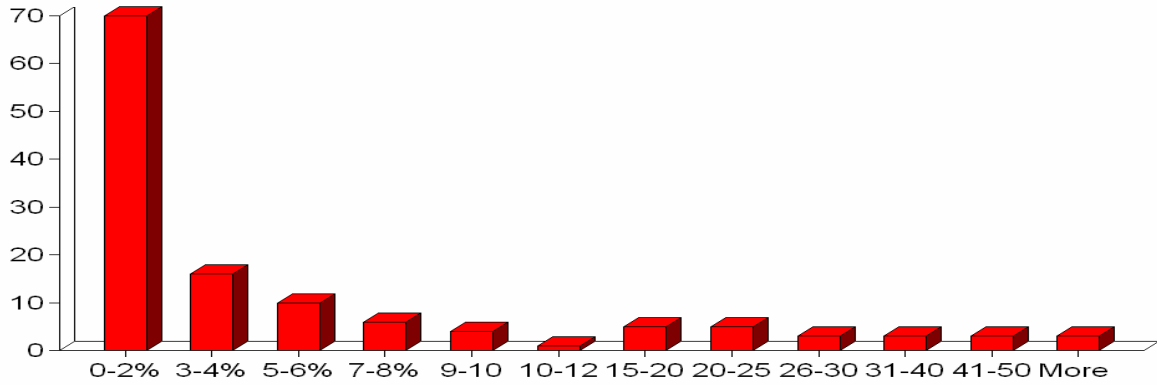

What percentage of your project funding goes to freight projects (based on dollar value of projects)?
(126 Responses)

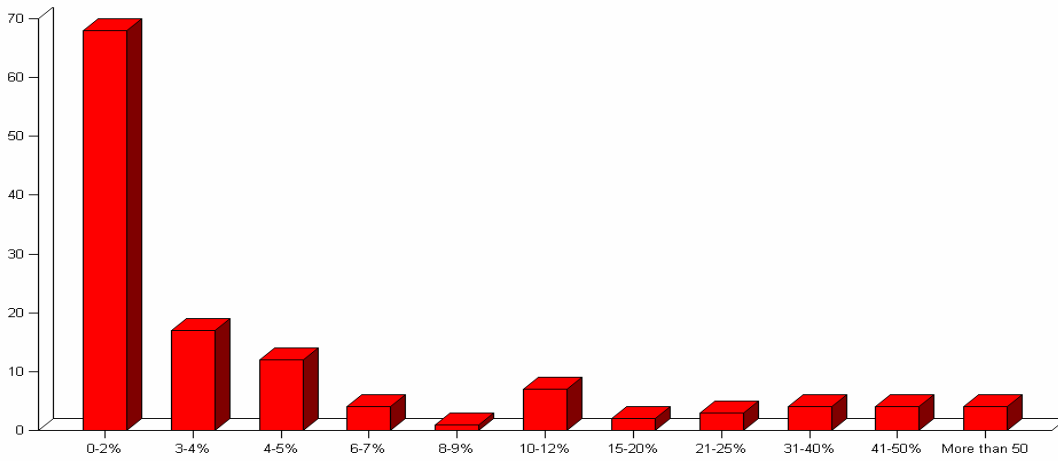

Does your MPO have a need for any of the following freight resources?
(320 Responses)

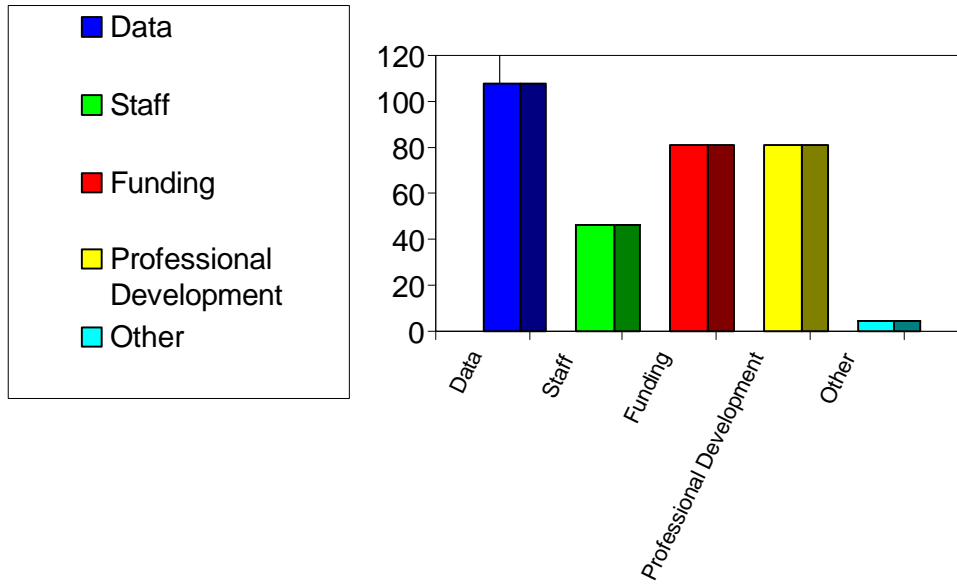

Respondents:

| MPO | City | State |
|--|---------------------------------|--------------|
| AMATS - Anchorage Metropolitan Area Transportation Solutions | Anchorage | AK |
| Birmingham | Birmingham | AL |
| Metroplan | Little Rock | AR |
| Northwest Arkansas Regional Planning Commission | Springdale | AR |
| West Memphis Marion Area Transportation Study | West Memphis | AR |
| Maricopa Association of Governments | Phoenix | AZ |
| Pima Assoc of Governments | Tucson | AZ |
| Yuma | Yuma | AZ |
| Council of Fresno County Governments | Fresno | CA |
| Kern Council of Governments | Bakersfield | CA |
| Metropolitan Transportation Commission | Oakland | CA |
| Sacramento Area Council of Governments | Sacramento | CA |
| San Luis Obispo Council of Governments | San Luis Obispo | CA |
| SANDAG | San Diego | CA |
| SCAG | Los Angeles | CA |
| Denver Regional Council of Governments | Denver | CO |
| North Front Range | Greeley, Fort Collins, Loveland | CO |
| Pikes Peak Area Council of Governments | Colorado Springs | CO |
| Pueblo Area Council of Governments | Pueblo | CO |
| Central Connecticut Regional Planning Agency | Bristol | CT |
| Greater Bridgeport | Bridgeport | CT |
| National Capital Region Transportation Planning Board | Washington | DC |
| Dover/Kent County MPO | Dover | DE |
| WILMAPCO | Newark | DE |
| First Coast MPO | Jacksonville | FL |
| Hillsborough County | Tampa | FL |
| Lee County MPO | Fort Myers-Cape Coral | FL |
| METROPLAN ORLANDO | Orlando | FL |
| Miami-Dade | Miami | FL |
| Ocala/Marion County | Ocala | FL |
| Panama City, Pensacola, Okaloosa Walton | Pensacola | FL |
| Pinellas County | Clearwater | FL |
| Sarasota/Manatee | Sarasota | FL |
| Madison Athens-Clarke Oconee Regional Transportation Study | Athens | GA |
| Warner Robins Area | Warner Robins | GA |
| CATS | Chicago | IL |
| Kankakee Area Transportation Study | Kankakee | IL |
| McLean County Regional Planning Commission | Bloomington-Normal | IL |
| Rockford Area Transportation Study | Rockford | IL |
| Tri-County Regional Planning Commission | Pekin/Peoria | IL |
| Delaware Muncie Metropolitan Plan Commission | Muncie | IN |
| Evansville Urban Transportation Study | Evansville | IN |
| Indianapolis MPO | Indianapolis | IN |
| Northwestern Indiana Regional Planning Commission | Portage | IN |

| | | |
|--|---------------------------------|----|
| Wichita-Sedgwick County | Wichita | KS |
| Louisville, KY-IN MPO | Louisville | KY |
| Cape Cod | Barnstable Metro Area | MA |
| Northern Middlesex Council of Governments | Lowell | MA |
| Southeastern Massachusetts | Taunton | MA |
| Baltimore Metropolitan Council | Baltimore | MD |
| Androscoggin Transportation Resource Center | Auburn | ME |
| PACTS | Portland | ME |
| Battle Creek Area Transportation Study | Battle Creek | MI |
| Macatawa Area Coordinating Council | Holland | MI |
| Region 2 Planning Commission | Jackson | MI |
| Tri-County Regional PLanning Commission | Lansing | MI |
| Rochester-Olmsted Council of Governments | Rochester | MN |
| East-West Gateway Coordinating Council | St. Louis | MO |
| Mid-American Regional Council | Kansas City | MO |
| Springfield Area MPO | Springfield | MO |
| Springfield Transportation Study Organization | Springfield | MO |
| Gulfport-Biloxi | Gulfport | MS |
| Hattiesburg-Petal-Forrest-Lamar Metropolitan Planning Organization | Hattiesburg | MS |
| Asheville Area MPO | Asheville | NC |
| Burlington - Graham | Burlington | NC |
| Durham-Chapel Hill-Carrboro | Durham | NC |
| Greensboro Urban Area MPO | Greensboro | NC |
| Greenville Urban Area MPO | Greenville | NC |
| Mecklenburg-Union MPO | Charlotte | NC |
| Bismarck-Mandan | Bismarck | ND |
| Lincoln MPO | Lincoln | NE |
| Nashua Regional Planning Commission | Nashua | NH |
| Seacoast MPO | Dover | NH |
| North Jersey Transportation Planning Authority | Newark | NJ |
| Las Cruces, NM | Las Cruces | NM |
| Mid-Region Council of Governments | Albuquerque | NM |
| Regional Transportation Commission of Southern Nevada | Las Vegas | NV |
| Tahoe MPO | Zephyr Cove | NV |
| BMTS | Binghamton | NY |
| Genesee Transportation Council | Rochester | NY |
| Ithaca-Tompkins County Transportation Council | Ithaca | NY |
| NY Metropolitan Transportation Council | Hauppauge | NY |
| Syracuse Metropolitan Transportation Council | Syracuse | NY |
| AMATS | Akron | OH |
| LCATS | Newark | OH |
| Mid-Ohio Regional Planning Commission | Columbus | OH |
| NOACA | Cleveland | OH |
| Association of Central Oklahoma Governments | Oklahoma City Metropolitan Area | OK |
| INCOG | Tulsa | OK |
| LMAPC | Lawton | Ok |
| Metro | Portland | OR |

| | | |
|---|--------------------------------------|-------|
| Blair County (Altoona MSA) | Altoona | PA |
| Harrisburg Area Transportation Study | Harrisburg | PA |
| York Area Metropolitan Planning Organization | York | PA |
| COATS (Columbia Area Transp. Study) | Columbia | SC |
| GRATS | Greenville | SC |
| Rapid City Area MPO | Rapid City | SD |
| Sioux Falls MPO | Sioux Falls | SD |
| Jackson, TN MPO | Jackson | TN |
| Johnson City | Johnson City | TN |
| Knoxville Regional TPO | Knoxville | TN |
| Memphis Area Metropolitan Planning Organization | Memphis | TN |
| Nashville Area MPO | Nashville | TN |
| Amarillo MPO | Amarillo | TX |
| Brownsville MPO | Brownsville | TX |
| Corpus Christi MPO | Corpus Christi | TX |
| El Paso Metropolitan Planning Organization | El Paso | TX |
| Harlingen-San Benito MPO | Harlingen | TX |
| Houston-Galveston Area Council | Houston | TX |
| Laredo MPO | Laredo | TX |
| Midland Odessa MPO | Midland | TX |
| North Central Texas Council of Governments | Arlington (Dallas-Fort Worth MPA) | TX |
| San Antonio-Bexar County MPO | San Antonio | TX |
| Sherman - Denison MPO | Sherman | TX |
| Waco MPO | Waco | TX |
| Wichita Falls | Wichita Falls | TX |
| Texarkana MPO | Texarkana | TX-AR |
| Wasatch Front Regional Council | Salt Lake City | UT |
| Fredericksburg Area MPO | Fredericksburg | VA |
| Hampton Roads | Chesapeake | VA |
| Richmond Area MPO | Richmond | VA |
| Tri-Cities Area | Petersburg | VA |
| Chittenden County MPO | Burlington | VT |
| Cowlitz-Wahkiakum Council of Governments | Kelso | WA |
| Puget Sound Regional Council | Seattle | WA |
| Thurston Regional Planning Council | Olympia | WA |
| Wenatchee Valley Transportation Council | Wenatchee | WA |
| Whatcom Council of Governments | Bellingham | WA |
| Yakima Valley Conference of Governments | Yakima | WA |
| Fox Cities, Oshkosh, Fond du Lac (3) | Menasha | WI |
| La Crosse Area Planning Committee | La Crosse Wisconsin, La Crescent, MN | WI |
| Stateline Area Transportation Study | Beloit | WI |
| Wausau, WI | Wausau | WI |
| KYOVA Interstate Planning Commission | Huntington | WV |
| Regional Intergovernmental Council | Charleston | WV |
| Cheyenne | Cheyenne | WY |